

**ABELL
SURVEYING & MAPPING
DELAVER, WISCONSIN 53115
414-728-6737**

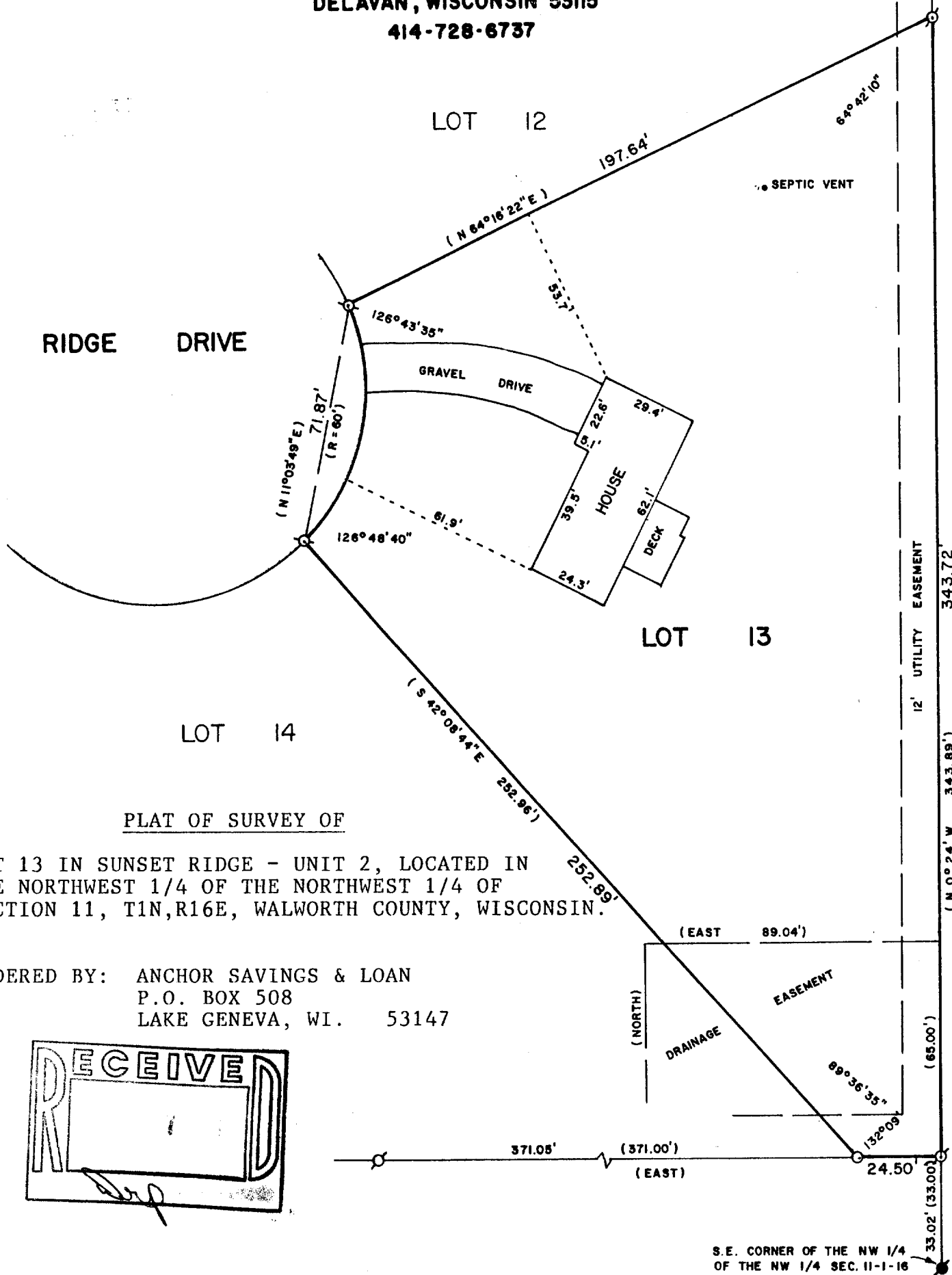

PLAT OF SURVEY OF

LOT 13 IN SUNSET RIDGE - UNIT 2, LOCATED IN THE NORTHWEST 1/4 OF THE NORTHWEST 1/4 OF SECTION 11, T1N, R16E, WALWORTH COUNTY, WISCONSIN.

ORDERED BY: ANCHOR SAVINGS & LOAN
P.O. BOX 508
LAKE GENEVA, WI. 53147

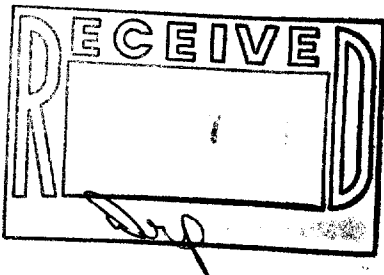

SCALE - 1"=40'

LEGEND

- ⊗ - IRON PIPE FOUND
- - IRON ROD SET
- - CONCRETE MONUMENT FOUND
- () - RECORDED AS

I, DAVID F. ABELL, DO HEREBY CERTIFY THAT I HAVE SURVEYED THE PROPERTY HEREON DESCRIBED ACCORDING TO THE OFFICIAL RECORDS AND THAT THE PLAT HEREON IS A CORRECT REPRESENTATION OF THE PROPERTY LINES TO THE BEST OF MY KNOWLEDGE AND BELIEF.

David F. Abell

DAVID F. ABELL
WISCONSIN REGISTERED LAND SURVEYOR, S-1596

January 20, 1988

DATL JOB NUMBER - 88006

NOTE: THIS IS NOT A CERTIFIED COPY UNLESS SEALED.